Dedicada a la comparsa de Moros Nuevos de Petrel

MARROQUIES DE PETREL

Marcha Mora

JOSÉ Mª FERRERO
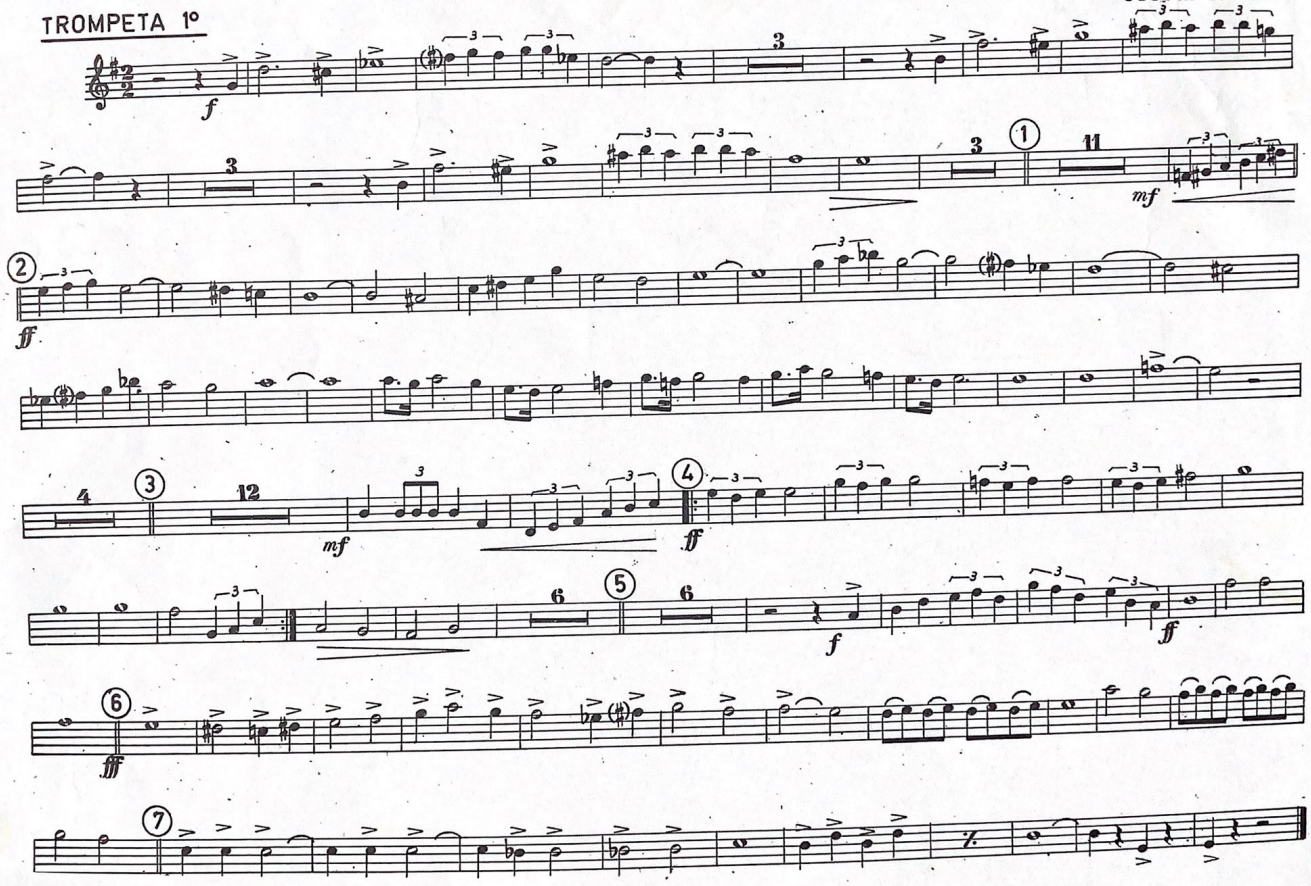
TROMPETA 1º